Les landes de Locarn

Jean-Charles Guichen
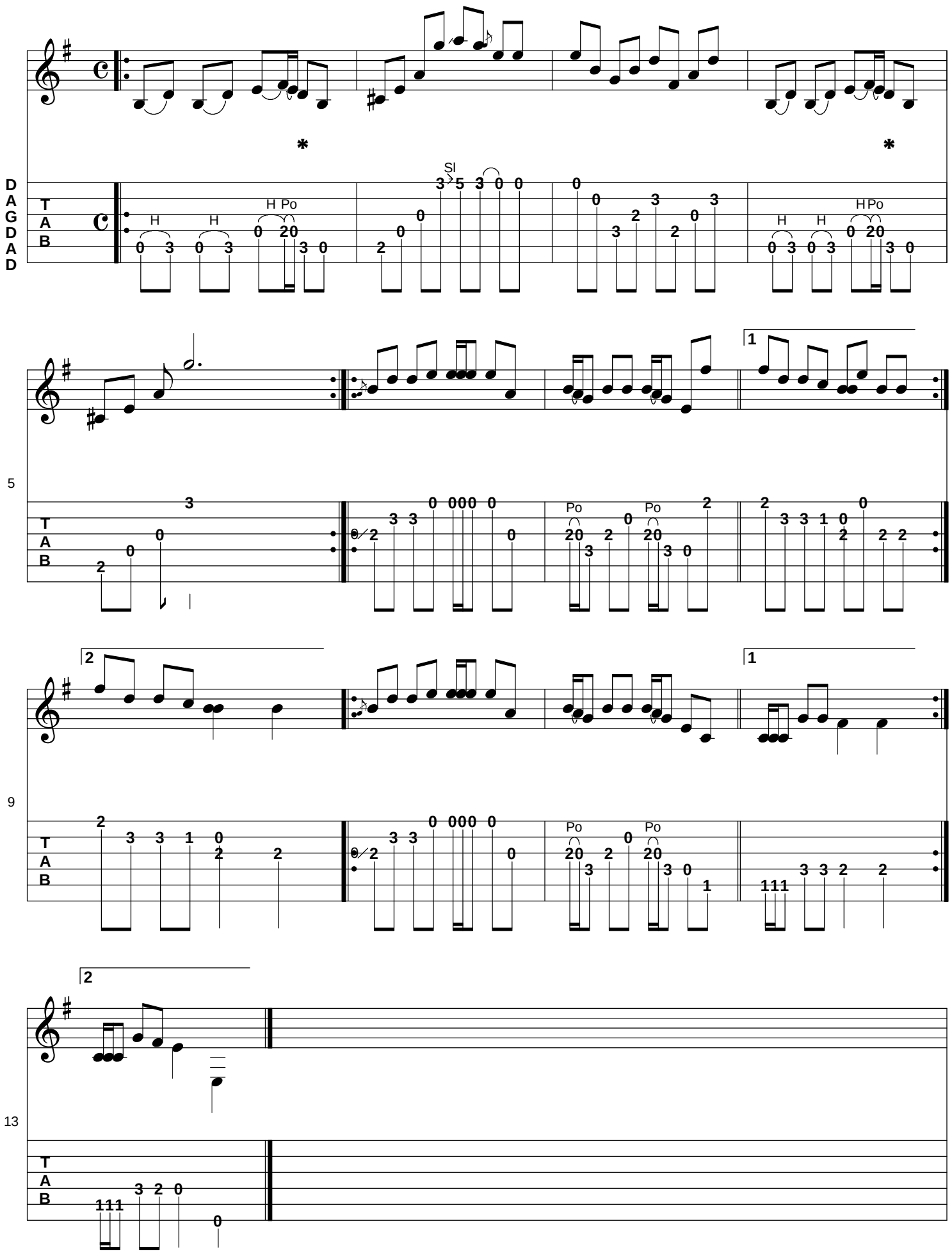
Tablature par Lionel Guéganton